# The PARTRIDGE

1948

7
oom
y
s

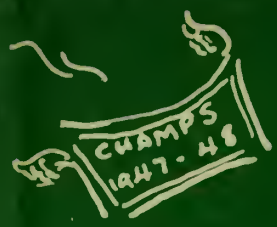

and in JANUARY the boys fought their way up in the League!

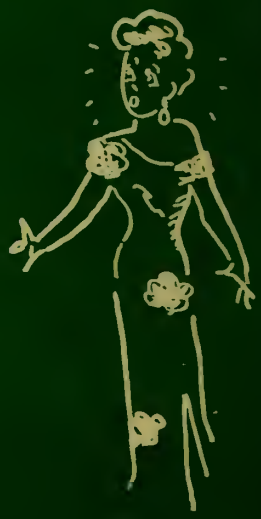

First there was "JUNE MAD" in December

we were on our way back to the old grind--

SEPTEMBER 1

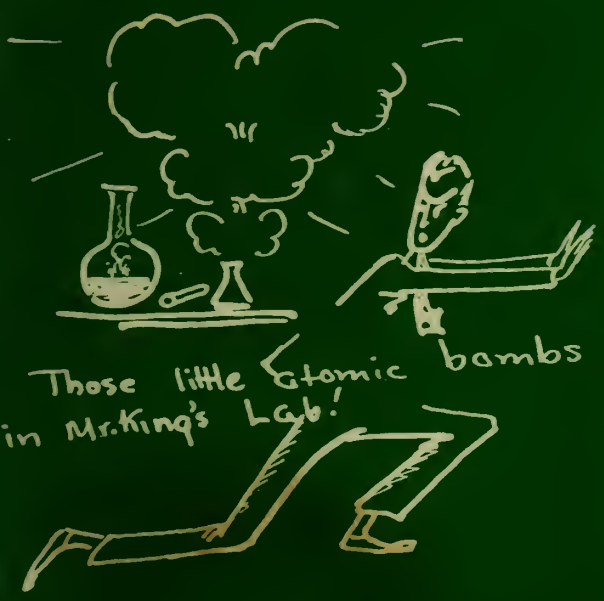

Those little atomic bombs in Mr. King's Lab!

And MAY found us studying hard (ahem!) for those finals.

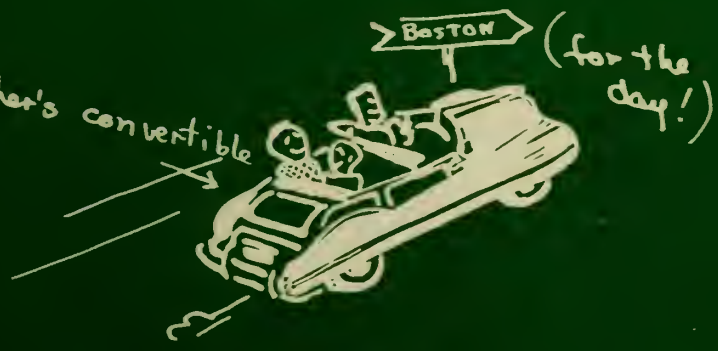

Finally G-Day came! We were out - But remember that our friends were made in High School.

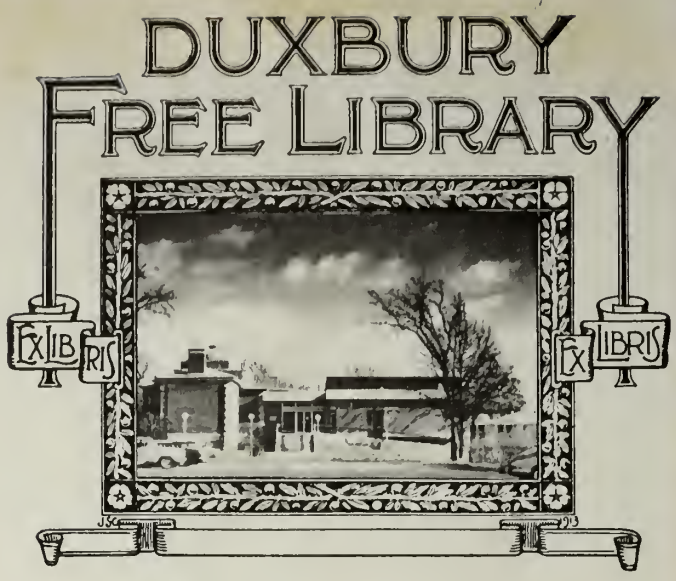


Duxbury
Massachusetts

Duxbury High School

# THE PARTRIDGE

## DUXBURY, MASS.

Duxbury Free Library

George Bayers Bunten

# Foreword

WE, THE CLASS of 1948, face a world unusually full of opportunities. Behind us we leave friends and teachers who have made it possible for us to grasp these opportunities. We will try, each in our own way, to be successful and to benefit by the instruction and inspiration we have received during the past twelve years.

# Appreciation

THE SENIOR CLASS wishes to express its most sincere appreciation to all who have advised us and have given their time to make this issue of the Partridge possible.

We should like especially to thank Mr. Hjelm, Mr. Blakeman, Mrs. Bassett, and Miss Collins for all the help they have given us with this book.

371.897
D987

# DEDICATION

To Dr. Connie H. King, who was not only the schools' physician for sixteen years, but who was also a kind and understanding friend, the Class of 1948 wishes to dedicate its yearbook.

THE YEARBOOK STAFF

# From The Principal

We often think of education as the torch which will light the way for a better life to all people everywhere. We who are teachers believe that our task is to supply the fuel to keep the torch shining brightly. As our civilization develops and our world through modern means of travel becomes smaller, we must be sure that this torch becomes a beacon that guides us all to peace and happiness.

Duxbury High School is fortunate in many respects. It has a School Committee which works diligently to provide excellent facilities to carry out our program and to attract fine teachers to our town. It has parents who are interested in its welfare and who support actively school events.

The Class of 1948 has accepted its responsibilities and has set a smart pace for others to follow. Perhaps its most important contribution has been its fine attitude. The Student Council has done a fine piece of work in setting up the machinery for democratic procedure. The Marshal System has handled its duties efficiently and well. Both of these organizations have benefited by the leadership of the seniors. Our standard tests show definite gains and indicate that not only the seniors but all other classes have a rating which is above average.

We on the faculty feel that this has been a year of progress and look forward to greater progress next year. The school goes forward under the leadership of its seniors. This leadership now becomes the responsibility of the Class of 1949.

Walter K. Hjelm

# CLASS SONG

MUSIC — *Whiffenpoof Song*

WORDS — *Winston Bolton*

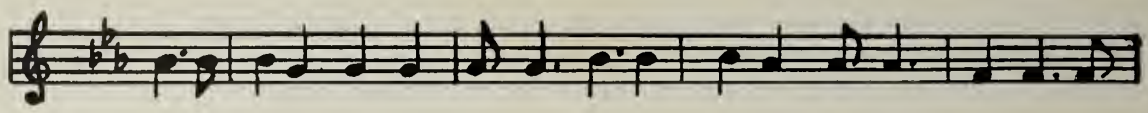

Twelve long years have led to this night, And — now at last we've come To the

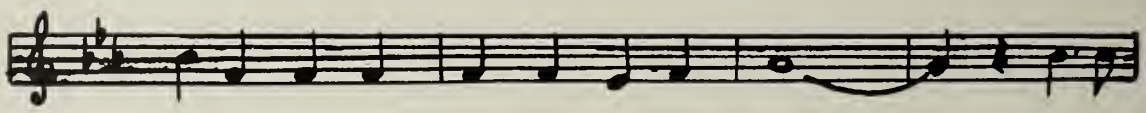

time when life we've known must pass a — way, —— All the

fun of be — ing class-mates All the friends and games and songs Are but

memories well re-call in fu-ture days, —— Yes the memories of our

school days In the school we love so well, Of our class-es and our tea-chers and the

rest, —— We will hold these memories sa-cred Long as life and friend-ship

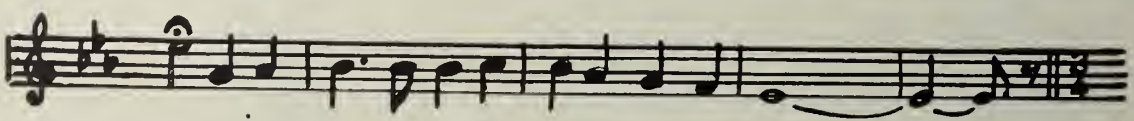

last Then we'll pass and be for-got-ten with the rest ——

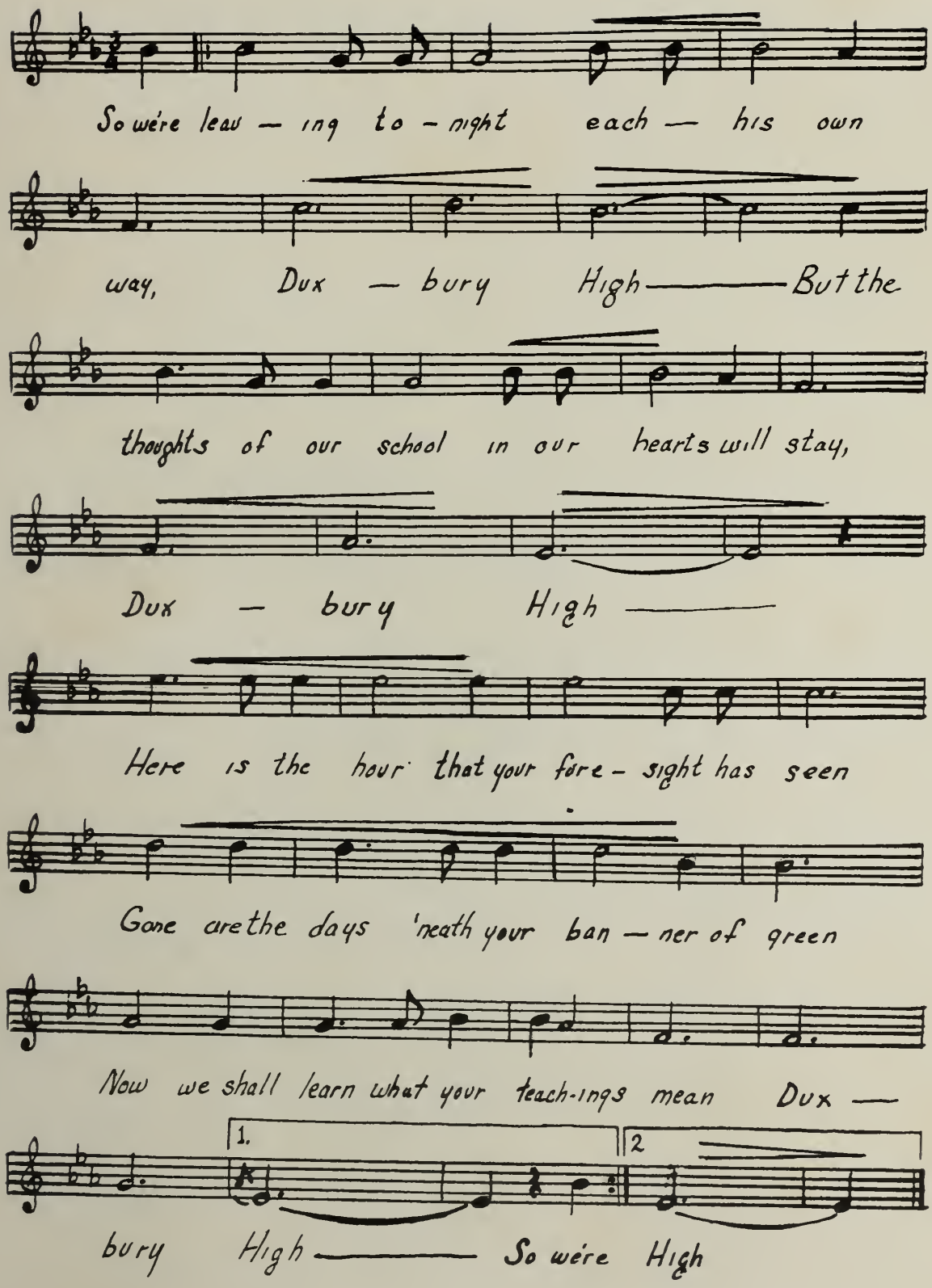
So we're leav — ing to - night each — his own
way, Dux — bury High——— But the
thoughts of our school in our hearts will stay,
Dux — bury High ———
Here is the hour that your fore - sight has seen
Gone are the days 'neath your ban — ner of green
Now we shall learn what your teach-ings mean Dux —
1.
2
bury High ——— So we're High

# POETRY

## FREE-WILL?

Free-will to choose what is wrong or right?
Who draws the line that separates,
And places some in vice and shame,
And sends the rest to greater heights?
Who is it decides the course that leads
Us into paths of destiny?
Is it man himself who tells his soul
That it must live on lesser deeds?
What human heart has ever felt
This power to choose 'tween such extrèmes?
Or does it not abide within,
And thus makes known our God's own dreams?

## A NEW WORLD, A BRIGHT WORLD

"A new world, a bright world, a world of tomorrow,"
The cry that the multitudes raise on the air,
But an old world, a tired world, a world full of sorrow
Is all that we have to back up our prayer.
Oh, we've come a long way, a slow way, a hard way,
From that time when man was first born on this earth,
But we've never known how, or found how, or learned how,
To mutually respect the rights of our birth.
But we're trying, and God knows we're trying in earnest,
To stave off destruction and better our lot.
And with help, we'll need help, (and more than what's in us)
We'll finally find the peace that we've sought.

WINSTON BOLTON '48

48
49
50
51
S. Carlson

**SENIOR CLASS OFFICERS**

President
FRANCIS BENNETT

Vice-President
JAMES JOHNSON

Secretary
PATRICIA LORING

Treasurer
ROBERTA WHITE

Class Advisor
MR. RALPH BLAKEMAN

Assistant Advisor
MISS GENEVIEVE COLLINS

CLASS COLORS
Blue and Gold

CLASS FLOWER
Yellow Roses

MOTTO
"Live to Learn and Learn to Live"

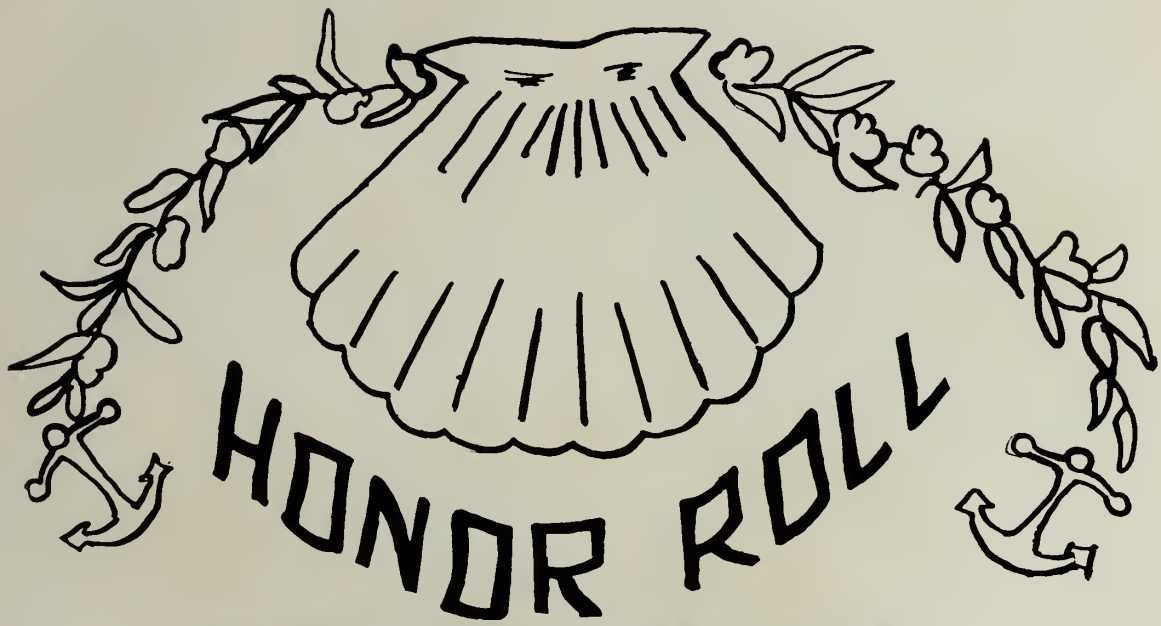


The WASHINGTON and FRANKLIN MEDAL
Patricia J. Loring
D.A.R. GOOD CITIZENSHIP AWARD
Carol E. Allen
HONORARY SCIENCE AWARD
Louise Marr
"I DARE YOU" AWARD
Winston F. Bolton
BECKER AWARD
Patricia J. Loring

## CAROL ELIZABETH ALLEN

Hang sorrow! Care will kill a cat,
so therefore let's be merry.

Partridge 1, 2, 3; Yearbook 3, 4; Class Treasurer 1; Co-manager of basketball 2; Senior Reception 3; Dance Committees 2, 3; Photography club 4; Senior Class play.

"Bubbles"

Carol, we have discovered, harbors a secret longing to become an actress. This is understandable when we consider the convincing "Penny" she portrayed in **June Mad.** Her more serious aspiration is to join the Waves with Dottie. We didn't know that she had nautical leanings either, but whatever the future may hold we can be sure that Carol's cheerful smile and winning personality will make her life a success.

## EDWIN IRVING BAKER JR.

"A handful of trade is a handful of gold."

Dance Committee 2, 3; Variety Show 2; Senior Reception Committee 3; Yearbook 4; Senior Class Play Production Committee 4.

"Ed"

Ed, who is bashful, shy and completely absorbed in his one ambition to be a first class mechanic, will probably get a very good job because of his quiet determination.

"Howie"

Howard with his many strong ideas and opinions is the most determined member of the class. He is easily identified by a charming smile and his dark, curly hair.

EDWARD HOWARD BENNETT III

"A mind not to be changed by place or time."

"Bud"

Bud is a very charming and likeable classmate. His ambitions to be a successful salesman and to have a nice wife and home will surely be fulfilled, because Bud knows what he wants and usually gets it.

FRANCIS D. BENNETT II

"A good presence is a letter of recommendation."

Basketball 2, 3; Football 2; Vice President Class 3; President 4; Yearbook 4; Senior Play 4; Junior Prom Committee 3; Photography Club 4; Variety Show 2; Dance Committee 2; Art Club 4; Library Club 3.

WINSTON FRANKLIN BOLTON

"Of all those arts in which the wise excel, nature's chief masterpiece is writing well."

Class Vice-President 1; Science Club 1; Dance Committee 3; Library Club 3; Partridge Staff 2, 3; Senior Class Play Committee; Yearbook Staff Art Editor 2, 3, 4.

"Winnie"

Winston is a very quiet sort of lad, but when he sets out to do something he usually gets it done right. His ambition is to write a book some day. We think he's capable of doing so and wish him all the luck in the world.

WALTER THOMAS CHURCHILL JR.

"Industry makes for success."

Student Council Head Marshall 4; Class President 1; Vice President 2; Photography Club 4; Senior Class Play; Baseball 2; Senior Reception Committee 3; Yearbook Staff 4.

"Wally"

Walter is the hardest working member of our class. He is doing the work of two years in one and doing them both well. He has a sparkling personality and a cheerful word for everyone.

"Dot"

Dot seems to be a success at everything she tries. In sports, she's a "whiz". As "Milly-Lou" in our class play, she was the perfect "brat", and her serious attention to her studies assure success.

DOROTHY DOBSON

"With malice toward none, with charity for all."

Softball manager 1, 2, 3; Hockey manager 3, 4; Student council 3; Marshall 3; Library Club Treasurer 2, 3; President 4; Senior Play 4; Junior Dance Committee 3; A. A. 3, 4; Partridge Staff 3; Assistant Circulation Manager 3; Cheer Leader 4.

"Bill"

Bill, our aspiring chemist, already has a lab of his own. Don't blow yourself up, Bill! We wish you the best of everything in the future.

WILLIAM MacFARLANE DUNKLE JR.

"Thou foster-child of science and slow time."

Science Club 2; Special Services Club 3; Senior Class Play 4; Library Club 2; Variety Show Production Committee 2; Dance Committee 2; Yearbook 3, 4; Photography Club 4; Basketball Manager 2.

## PHYLLIS EMILY JENNER

"Still to be neat, well to be dressed."

Cheerleader 3; Library Club 3; Dance Committee 3; Senior Reception Committee 3; Partridge Staff 3; Assembly Committee 3; Senior Class Play; Dramatic Club 4; Yearbook 4.

"Phyl"

Phyllis can be easily recognized by her fashionable way of dressing and her neat appearance. She is quiet and refined and very willing to help others at any time.

## JAMES ROBERT JOHNSON

"He who travels fastest, travels alone."

Basketball 2, 3; Baseball 2; Football 2; Vice President 4; Yearbook 3, 4; Partridge 2, 3; Senior Play 4; Dance Committee 2, 3; Photography Club 4; Variety Show 2; Art Club 4.

"Jimmy"

Jimmy, who is our class vice-president, is quiet and soft spoken. He always has a helping hand to offer a dejected fellow. Jimmy's ambition lies somewhere in his drawings.

"Pat"

Pat is a girl who is more than willing to take responsibility. What's more, it is very hard to disturb that calm manner of hers!

PATRICIA JANE LORING

"A thing of beauty is a joy forever."

Library Club 1, 2; Vice-President 3; Variety Show 2; Dance Committee 2, 3; Partridge 1, 2; Yearbook Assistant Literary Editor 3; Staff 4; Red Cross Vice-President 3; Class Secreary 3, 4; Senior Reception Committee 3; Honor Society President 3, 4; Student Council Vice-President 4; Senior Class Play; Crafts Club 4; Student Council 2.

"Louise"

Louise, our most-determined girl, usually jumps at the chance for adventure or fun, and her athletic ability leaves us gazing. But whatever she does, we hope she'll keep her happy nature and her unfailing optimism.

LOUISE MARR

"Must share it — happiness was born a twin."

Library Club 1, 2, 3; Dance Committee 2, 3; Partridge 1, 2, 4; Advertising Manager 3; Assembly Committee 1; Senior Reception Committee 3; Yearbook Staff 4; Advertising Manager 3; Student Council Secretary 3; Photography Club 4; Hockey Captain 3, Softball 1, 2, 3; Basketball 1, 2, 3, Co-Captain 4; Glee Club 4; Student Marshall 3; A.A. Executive Committee 3; A.A. 1, 2, 3, 4; Dramatic Club 1, 2.

JOHN MARSHALL

"And panting, time raced after him in vain."

Junior Red Cross 2; Variety Show 2; Junior Dance Committee 3; Senior Reception Committee 3; Yearbook 4; Senior Class Play Production Committee 4; Dance Committee 2.

"Johnnie"

John is the speedy member of our class. He enjoys nothing better than to have a good fast car and a long road ahead. His ambition is to be a racer. Good luck John, may you always come in first on all four wheels.

ELAINE CHRISTINE RANDALL

"Be good, sweet maid, and let who will be clever."

Dance Committee 2, 3; Senior Class Play; Crafts Club 4.

"Peanut"

Elaine is our class baby. She hopes someday to be an excellent private secretary. We believe that if she keeps on in her bright way she will easily achieve that ambition.

"Dick"

Dick is the tall, blonde guard on the basketball team. If everything comes to him as easily as do all those baskets he swishes in, we're certain he will get a long way in life. We wouldn't be surprised if Dick makes Island Creek the center of the bottled gas industry.

RICHARD CARLTON SCHAFFER

"His bark is worse than his bite."

Basketball 1, 2, 3, 4; Baseball 1, 2, 3, 4; Football 2, 3; Yearbook 4; Partridge 1, 2; A. A. Treasurer 4; Student Council Treasurer 4; Class Secretary 1, 2; Class Play 4; Variety Show 2; Dance Committee 2, 3; A. A. 1, 2, 3, 4; Glee Club 4.

"Johnnie"

Johnnie is friendly and cooperative and has always been very active in sports and clubs at school. He has an engaging personality and has proven in retail selling class that he will readily achieve his ambition, to be a good salesman.

JOHN DAVID SHEA

"You can fool some of the people all the time and all of the people some of the time; but you can't fool all the people all the time."

Student Marshall 2, 3; Student Council 3; President 4; Class President 3; Manager Magazine Sales 2; Photography Club 4; Library Club 3; Basketball 2, 3; Baseball 1, 2, 3, 4; A.A. Vice President 3; Partridge 2; Senior Reception Committee 4; Dance Committee 3; Senior Class Play; Variety Show 2; Yearbook Staff 4; Football 2.

# FACTS

| NAME | BIRTHDAY | FAVORITE OCCUPATION | FAVORITE SO |
|---|---|---|---|
| Carol Allen | June 13, 1930 | Dancing | Deep In A Dream |
| Edwin Baker | May 28, 1930 | Messin' Around | Wild Wild Women |
| Francis Bennett | November 11, 1930 | Thinking | Chi Baba Chi Bab |
| Howard Bennett | December 5, 1927 | Being with Phyllis | Sleepy Time Dowr South |
| Winston Bolton | April 10, 1929 | Writing or Drawing | With a Song in m Heart |
| Walter Churchill | December 14, 1928 | Sleeping | Twelfth Street Ra |
| Dorothy Dobson | December 22, 1929 | Being with E. P. | Heartaches |
| William Dunkle Jr. | April 17, 1929 | Laboratory Work | Beat Me Daddy Wit A Red Hot Test Tub |
| Phyllis Jenner | June 7, 1930 | Being with Howard | Near You |
| James Johnson | November 1, 1929 | Sleeping | And Mimi |
| Patricia Loring | August 23, 1930 | Being near Bill | Now is the Hour |
| Louise Marr | July 17, 1930 | Being with Lewie | Always |
| John Marshall | December 10, 1930 | Speeding and reckless driving | Blue Champagne |
| Elaine Randall | September 15, 1930 | Knitting and Reading | Four Leaf Clover |
| Richard Schaffer | October 6, 1928 | Businessman | You Do |
| John Shea | January 28, 1930 | Making others happy | Dardenella |
| Norman White | October 25, 1929 | Basketball | Serenande of the Bells |
| Roberta White | June 1, 1929 | Dancing | The Stars Will Re member |

# ND FIGURES

| FAVORITE RENDEZVOUS | FAVORITE EXPRESSION | PET HATE | AMBITION |
|---|---|---|---|
| D. H. S. | Stop it! | Being Alone | Travel |
| Herrick's | How can you be sure? | English | To be or not to be |
| Fireside | Huh? | Saying goodnight | To be healthy, wealthy, and wise |
| Guess | So what! | Women (except one) | To start a bank and a newspaper in Duxbury |
| Woodsum's—any restaurant with a juke box | What a character! | Mowing lawns | To be a successful author or artist |
| A wise man does not divulge a secret | That's the cat's meow! | Staying home nights | To live to see the year 2000 come |
| Call's Drug Store, Marshfield | Are you kidding | Homework | To go to New York |
| School Laboratory | Ye Gads! | Getting out of bed | To be an industrial chemist |
| Guess | Gad! | Waiting | To be a good wife and have a good marriage |
| Home | So what! | Doing homework | To be an artist |
| At home | Why ask me? | Playing cards | A happy marriage |
| In the Chevy | Gee whiz | Waiting | To have a happy home |
| My Father's Buick | Be all right | School | Win the Indianapolis automobile race |
| Movies | Oh! For cry yi! | Show-offs | To type as fast as Miss Collins |
| Duxbury Beach | I've been hooked! | English | To be a success |
| Tinkertown | Right? Right! | Being late | To be a salesman |
| In the gym | Take it easy! | English | Retire at 35 |
| Anywhere where there's fun | Pete's Sake! | Conceited boys | To be independent |

**JUNIOR CLASS OFFICERS**

President
JOAN HUTCHEON

Vice-President
BARBARA NATHAN

Secretary
JOAN LEATHERBEE

Treasurer
MARTIN DELANO

**SOPHOMORE CLASS OFFICERS**

President
ROBERT NATHAN

Vice-President
ALBERT VanWINKLE

Secretary
NANCY GLASS

Treasurer
JOHN KELCH

**FRESHMAN CLASS OFFICERS**

President
PETER WHITIS

Vice-President
THOMAS BARCLAY

Secretary
PATRICIA HIGGINS

Treasurer
JUDITH WIRT

**GRADE EIGHT OFFICERS**

President
ELIZABETH GARSIDE

Vice-President
FAITH OLSEN

Secretary
JANE RIPLEY

Treasurer
LEWIS BROWN

**GRADE SEVEN A**
**CLASS OFFICERS**

President
NEWTON HYSLOP

Vice-President
PETER BARKER

Secretary
ANN KENT

Treasurer
PETER FARRAN

**GRADE SEVEN B**
**CLASS OFFICERS**

President
GAIL WOODSUM

Vice-President
ROBERT WHITIS

Secretary
GERALD LINDE

Treasurer
PAMELA SCOTT

## JUNIOR CLASS

FIRST ROW: Mary Ann Barclay, Joan Hutcheon, Ann Brown, Grace Martin, Nancy Hazlehurst, Ann Leonardi, Florence Taylor, Helen Randall, Marjorie Peterson, Barbara Fernandes.

SECOND ROW: Merritt Ferrell, Barbara Nathan, Ruth Washburn, Lillian Sheehan, Joan Leatherbee, Lorraine April, Barbara O'Neil, Ann Noyes, Betty Merry, Nancy Brandt, Richard Marshall.

THIRD ROW: Anna Glass, Douglas Ely, Everett Dunn, Martin Delano, William LaFleur, Philip Randall, Elizabeth Griswold, Gilbert Carlson, George Ivanoff.

## SOPHOMORE CLASS

FIRST ROW: Robert Sampson, Ann Martin, Mary Taylor, Evelyn Ford, Jeanette Ferrell, Bernice Johnson, Roland Washburn, Nancy Glass, Barbara Peterson.

SECOND ROW: Norman Dunn, Richard Woodsum, Edward Drake, Eva Caron, Carlton Peacock, John Wadsworth, Robert Olsen, Walter Schwalm.

THIRD ROW: Albert VanWinkle, Robert Nathan, Kenneth Garrity, Leon Barclay, George Bunten, John Kelch, Charles Schwab, Sally Carlson, Robert Barker.

## FRESHMAN CLASS

FIRST ROW: Alpheus Walker, Natalie Mosher, William Wadsworth, Marshall Brown, William Butler, Ogden Brandt, Janet Glass, Jacqueline Marr, Ann Butler, Patricia Higgins, Cynthia Lovell, Edward Randall.

SECOND ROW: Otis Randall, Harold Chase, William Ford, William Merry, Dorothy Couillard, Frances Hagborne, Harry Glass, George Martin, Rebecca Small, Judith Wirt, Carl Linde, Daniel White, Harold Randall, Alvin Marks.

THIRD ROW: Ralph Finn, Joseph Sampson, Roger Freeman, Carl Carlson, Peter Whitis, Everett Borghesani, Richard Higgins, Edward Ivanoff, Robert Sheehan, Thomas Barclay.

## GRADE EIGHT

FIRST ROW: David Carver, Edwin Loring, Jane Ripley, Shirley Torrey, Patricia Bridgham, Dorothy McLeod, William Coffey, Peter Drake, Peter Noyes, Nancy Wadsworth.

SECOND ROW: Elizabeth Garside, Gillian Harvey, Edward Brock, Edward O'Neil, Lorna Hutcheon, Ruth Parks, Sandra Higgins, Lewis Swift, William Thayer, Lewis Brown, Loring Tripp, Joseph DeLorenzo, Ronald Everett, Ronald Nathan, Russell Randall, Richard MacAuliffe.

## GRADE SEVEN

FIRST ROW: John Allen, Newton Hyslop, Thomas Craig, Richmond Ellis, Steven Denyer, Carl O'Neil, Peter Barker. John Benevento, Peter Farran.

SECOND ROW: Gerald Linde, Robert Bartlett, George Bulu, Ann Wentworth, Myrtle Peterson, Virginia Peterson, Joan Walker, Ann McCorrison, Pamela Scott, Gail Woodsum, Martha Allen, Thomas Bulu.

THIRD ROW: Herbert Johnson, Robert Whitis, Elaine Macomber, Katherine DeLorenzo, Lloyd Ferrell, Walter Johnson, Henry Merry, Beverly Freeman, Barbara Hulbert, Dorothy Chase, Donald Barboza.

FOURTH ROW: John Soule, Peter Cheney, Clayton Ricker, Blanche Caron, Virginia Washburn, Marilyn Brown, Anne Kent, Edythe Pyy, John Ricker, Steven Loring.

JUX.BURY

ACTIVITIES
Ann Noyes

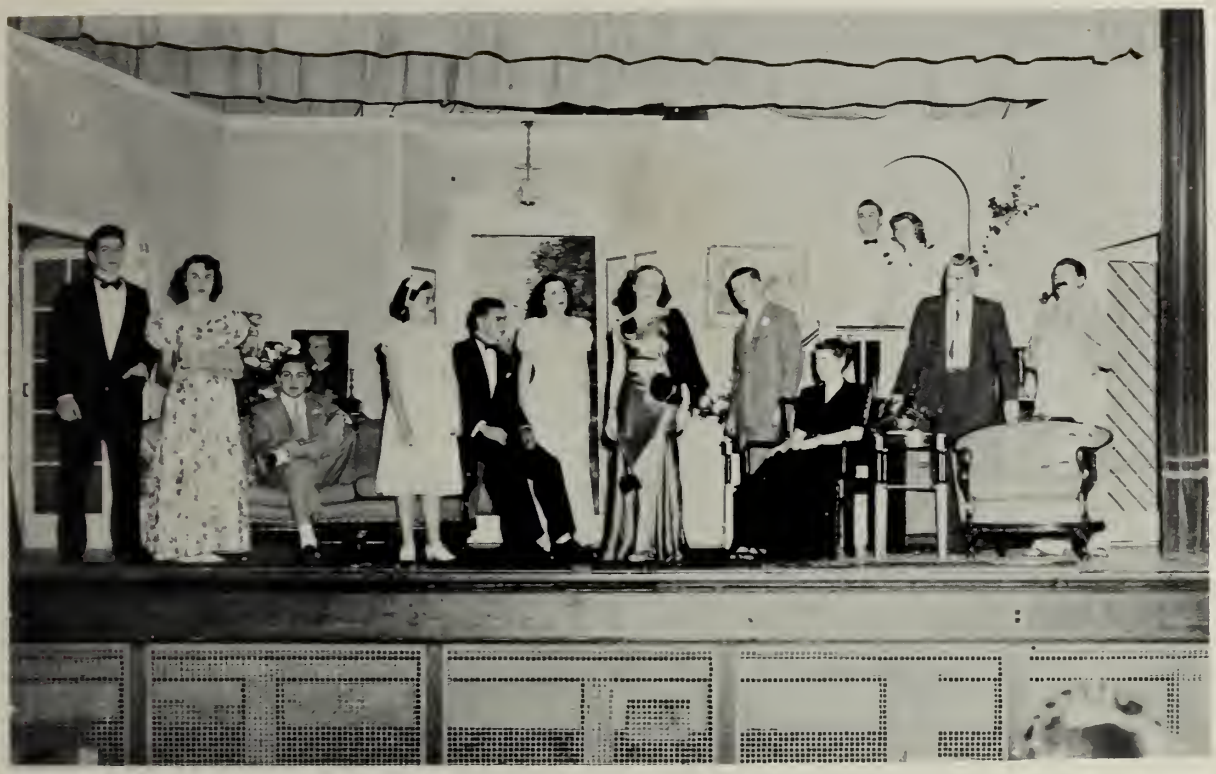

## SENIOR CLASS PLAY

# June Mad

CAST

| | |
|---|---|
| Penny Wood | Carol Allen |
| Chuck Harris | William Dunkle |
| Mrs. Wood | Patricia Loring |
| Elmer Tuttle | Norman White |
| Dr. Wood | Richard Schaffer |
| Effie | Elaine Randall |
| Millie Lou | Dorothy Dobson |
| G. Mervyn Roberts | Francis Bennett |
| Roger Van Vleck | John Shea |
| Shirley Wentworth | Phyllis Jenner |
| Ralph Wentworth | James Johnson |
| Mr. Harris | Walter Churchill |
| Julie Harris | Roberta White |

The Class of 1948 presented on the nights of December 5th and 6th, **June Mad,** a clever three-act comedy about a young girl of nfteen who is going through a stage of growing up and trying to be sophisticated. On both evenings we attracted very appreciative audiences.

Mrs. Earl P. Bassett was director and Mr. Bassett directed the construction of the set. Make-up was supervised by Miss Gray and Miss Carlson. Miss Collins supervised all business connected with the play. Working behind the scenes to insure the success of the play were: Miss Gray, Philip Randall, James Johnson, Richard Marshall, William Dunkle Jr., Winston Bolton, John Marshall, Norman White; Costumes, Miss Gray, Mrs. Bassett, and Phyllis Jenner, Mr. William Dunkle Sr. helped with the lighting and Mary Ann Barclay acted as prompter.


Duxbury Free Library

**STUDENT COUNCIL**

FIRST ROW: John Allen, Sally Carlson, Patricia Loring, John Shea, Ann Martin, Ann Butler, Carl O'Neil.

SCEOND ROW: Mr. Bassett, Philip Randall, Kenneth Garrity, Richard Schaffer, Walter Churchill, Lewis Brown, Albert VanWinkle, Harry Glass.

President . . . . . John Shea
Vice-President . . . . . Patricia Loring
Secretary . . . . . Grace Martin
Treasurer . . . . . Richard Schaffer

This year the A.A. is a unit of the Student council; so with the additional members, the Council has been able to take on added responsibilities. Some of its varied tasks are: supervision of the ice-cream and Coca-Cola sales, exercising authority over the Marshall System, setting up chair teams, settling disputes, organizing a PX, and making rules to cope with special situations. One convention has been attended and the students brought back useful information.

**STUDENT MARSHALS**

FIRST ROW: Robert Nathan, Nancy Hazlehurst, Walter Churchill, Nancy Brandt, Russell Randall.

SECOND ROW: William Butler, Donald Linde.

## STUDENT MARSHALS

The Student Marshals have more than displayed their ability to keep rules and regulations around the school. The duties of the Marshals are many, for every rule that is set up by the student body has to be enforced by the Marshals. Warnings are given to those who continually break the rules. Although a few warnings have been given, student cooperation on the whole is excellent, for the students realize that only by cooperating with the Marshals can the school function efficiently.

**SENIOR DRAMATIC CLUB**

FIRST ROW: Harry Glass, Albert VanWinkle, Richard Higgins.

SECOND ROW: Miss Gray, Patricia Higgins, Janet Glass, Natalie Mosher, Dorothy Couillard, Rebecca Small, Sally Carlson, Nancy Brandt, Ann Martin, Judith Wirt, Ann Butler, Mrs. Bassett.

Chairman . . . . . Harry Glass
Secretary Treasurer . . . . . Nancy Brandt
Advisors . . . . . Mrs. Bassett and Miss Gray

This club deals with production and stage-craft, voice, and stage presence. Members have presented their own original sketches. They also use the tape recorder in voice recordings. Most of the members will take part in the tournament of plays to be given in the spring. This organization is supervised by Mrs. Bassett and Miss Gray.

**LIBRARY SERVICE CLUB**

FIRST ROW: Barbara Fernandez, Dorothy Dobson, Mrs. Bencordo, Carolyn Dunkle.

SECOND ROW: Carl Linde, Harold Chase, Barbara Erwin, Roger Freeman, Frances Hagbourne, Otis Randall, Edward Randall.

| | |
|---|---|
| President | Dorothy Dobson |
| Vice-President | Harold Chase |
| Secretary | Barbara Fernandez |
| Treasurer | Lorraine April |
| Student Council Representative | Barbara Erwin |
| Advisor | Mrs Bencordo |

During the year the club members gave an entertainment and dance to make money for the purchase of twenty-five new books for the school library. The Library Service Club has also taken over the responsibility of the secretarial work for the Guidance Program for Mr. Blakeman and will take charge every period of the school day. The club is also planning the usual trips to larger school libraries so that the members may learn new ideas with which they can be of greater service to Duxbury High School.

**REPORTERS CLUB**

FIRST ROW: Helen Randall, Mary Taylor, Anna Glass, Eva Caron, Miss Collins.

SECOND ROW: Herbert Johnson, Ralph Finn, Everett Borghesani, Joseph Sampson, William Wadsworth.

The Reporters Club, under the direction of Miss Genevieve M. Collins, was organized to fill a need — that of making school news available to the public. The members report on all school activities and are responsible for a weekly column in the **Old Colony Memorial.**

**JUNIOR DRAMATIC CLUB**

FIRST ROW: Myrtle Peterson, Jane Ripley, Shirley Torrey, Nancy Wadsworth, Barbara Glass.

SECOND ROW: Faith Olsen, Lorna Hutcheon, Gillian Harvey, Elizabeth Garside, Ruth Parks, Katherine DeLorenzo, Miss Downey.

President . . . . . Newton Hyslop
Secretary Treasurer . . . . . Elizabeth Garside
Advisor . . . . . Miss Downey

The Junior Dramatic Club is organized under the direction of Miss Ellen W. Downey. It includes members from Grades Seven and Eight. Their aims in prose, poetry and plays are clear enunciation, good tone, phrasing for clear meaning, emphasis, and feeling of the words. The members plan to present plays or sketches for assembly programs.

**PHOTOGRAPHY CLUB**

FIRST ROW: Carol Allen, Florence Taylor, Ann Brown, Joan Hutcheon, Lillian Sheehan, Barbara Nathan, Nancy Hazlehurst.

SECOND ROW: Mr. King, Francis Bennett, Roberta White, Louise Marr, Mary Ann Barclay, Ruth Washburn, Bruce MacGibbon, Grace Martin, Ann Noyes, William Dunkle, Mr. Sands.

THIRD ROW: James Johnson, Philip Randall, John Shea, Everett Dunn, Walter Churchill, Winston Bolton, Edwin Baker, Merritt Ferrell, Gilbert Carlson, Mr. Herrick.

Club members are taught how to take different kinds of pictures. They will be acquainted with trick photography, the composition of pictures, lighting effects and the types of film speeds. The club members study the development of pictures and learn how to make prints and enlarge them. This club is supervised by Mr. Sands and Mr. King.

**SPECIAL SERVICES CLUB**

FIRST ROW: Alvin Marks, Edwin Loring, Peter Whitis, Marshall Brown, Martin Delano, Richard Marshall, George Bunten, Russell Randall, Roland Washburn.

SECOND ROW: Mr. Wood, Louis Brown, Daniel White, Jacqueline Marr, George Martin, Edward O'Neil, David Carver.

THIRD ROW: Loring Tripp, Alpheus Walker, Ogden Brandt, Richard Woodsum, John Kelch, Peter Cheney, Joseph DeLorenzo, William Thayer.

This club services the school with audio-visual aids. It operates, maintains, repairs projectors, recorders, and radio equipment. The president of the organization is Martin Delano and the Chief Operator is Richard Marshall.

**CRAFTS CLUB**

FIRST ROW: Elizabeth Merry, Nancy Glass, Barbara Peterson, Evelyn Ford.

SECOND ROW: Marjorie Peterson, Mr. Bassett, Jeanette Ferrell, Barbara O'Neil, Priscilla Wentworth, Bernice Johnson.

Activity in the Crafts Club has been confined to the medium of wood. Projects have been repaired and redecorated. New projects have been started by members of the class such as cutouts and small cabinet work. Plans are made to take up other crafts such as plastics, silver, and leather.

**JUNIOR SCIENCE EXPLORER'S CLUB**

FIRST ROW: John Ricker, Lewis Swift, Martha Allen.

SECOND ROW: Donald Linde, Walter Johnson, Steven Loring, Carl O'Neil, Pamela Scott, Lloyd Ferrell, Steven Denyer, Peter Noyes.

THIRD ROW: Mr. Blakeman, Advisor.

The Science Club was organized for the purpose of developing an interest in science in the seventh and eighth grades. Our activities have consisted of individual projects, experiments, the showing of movies and slides, and a field trip to the Children's Museum in Jamaica Plain.

**DANCE CLUB**

FIRST ROW: Ann Wentworth, Joan Walker, Peter Drake, Gail Woodsum, Dorothy Chase.

SECOND ROW: Patricia Leonardi, Thelma Hammond, Elaine Macomber, Barbara Hulbert, Anne McCorrison, Beverly Freeman, Ann Kent, Robert Coffey, Dorothy McLeod, Patricia Bridgham.

THIRD ROW: Judith Griswold, Mrs. Kapff, Marilyn Brown, Robert Bartlett, Ronald Everett, Edward Brock, Edythe Pyy, Blanche Caron.

The Dance Club, under the direction of Mrs. Kapff, has been learning the different dance steps. Thus far the members have learned the waltz, square dances, and the fox trot.

**GYM CLUB**

FIRST ROW: Robert Nathan, George Bulu, Donald Linde, John Allen, Peter Farran, Richmond Ellis, Robert Whitis, Henry Merry, Thomas Craig, Thomas Bulu, Peter Parker, John Benevento.

SECOND ROW: Edward April, Leon Barclay, Edward Ivanoff, Robert Perry, Norman Dunn, Richard MacAuliffe, Ronald Nathan, Robert Sheehan, Thomas Barclay, Carl Carlson, William Butler, Mr. Hjelm, Clayton Ricker.

This club is for those who are interested in a gymnastic program. They engage in calisthenics, mat work, rope climbing, and various games involving primary skill. This club is under the supervision of Mr. Hjelm.

**CHEF'S CLUB**

FIRST ROW: Robert Olsen, John Wadsworth, Carlton Peacock, Miss Carlson.

SECOND ROW: George Ivanoff, Robert Nathan, William LeFleur, Charles Schwab, Edward Drake, Robert Sampson.

This club has been working on baking cakes, cookies, and pastries. The club is planning to buy aprons and chef's hats. They believe that cooking is a natural endeavor for men as well as for women. Future plans include giving a faculty supper and a clam bake. The faculty advisor is Miss Virginia Carlson. The officers are composed of President, Teddy Drake, and a Planning Board made up of members of the club.

## The "BESTEST" and The "MOSTEST"

| | GIRLS | BOYS |
|---|---|---|
| Most Athletic | Louise Marr | Norman White |
| Most Innocent | Elaine Randall | James Johnson |
| Most Likely to Succeed | Pat Loring | Bud Bennett |
| Most Efficient | Pat Loring | Bud Bennett |
| Best Dressed | Phyllis Jenner | Bud Bennett |
| Best Dancer | Roberta White | John Shea |
| Shortest | Elaine Randall | John Marshall |
| Tallest | Dorothy Dobson | Dick Schaffer |
| Most Refined | Phyllis Jenner | Bud Bennett |
| Best Pal | Roberta White | Bill Dunkle |
| Most Musical | Louise Marr | Winston Bolton |
| Peppiest | Roberta White | John Shea |
| Most Mysterious | Phyllis Jenner | John Marshall |
| Most Attractive | Louise Marr | Norman White |
| Most Determined | Louise Marr | Winston Bolton |
| Most Sophisticated | Phyllis Jenner | John Shea |
| Most Obliging | Carol Allen | Winston Bolton |
| Most Sociable | Carol Allen | Bud Bennett |
| Jolliest | Roberta White | Walter Churchill |
| Wittiest | Roberta White | Winston Bolton |
| Class Artists | Carol Allen | Winston Bolton |
| Class Actors | Carol Allen | Bill Dunkle |
| Cutest | Roberta White | James Johnson |
| Most Respected | Pat Loring | Bud Bennett |
| Best Sport | Dorothy Dobson | Winston Bolton |
| All Around Student | Pat Loring | Bud Bennett |
| Best Looking | Pat Loring | Norman White |
| Most Nonchalant | Roberta White | Edwin Baker |
| Most Versatile | Louise Marr | Bud Bennett |
| Most Absent Minded | Carol Allen | Winston Bolton |
| Class Flirt | Roberta White | John Shea |
| Class Baby | | John Marshall |
| Best Build | Louise Marr | Norman White |
| Most Pessimistic | Phyllis Jenner | Howard Bennett |
| Most Popular | Pat Loring | Bud Bennett |
| Kindest | Dorothy Dobson | Winston Bolton |
| Most Serious | Phyllis Jenner | James Johnson |
| Best Natured | Dorothy Dobson | Winston Bolton |
| Most Optimistic | Carol Allen | Bill Dunkle |

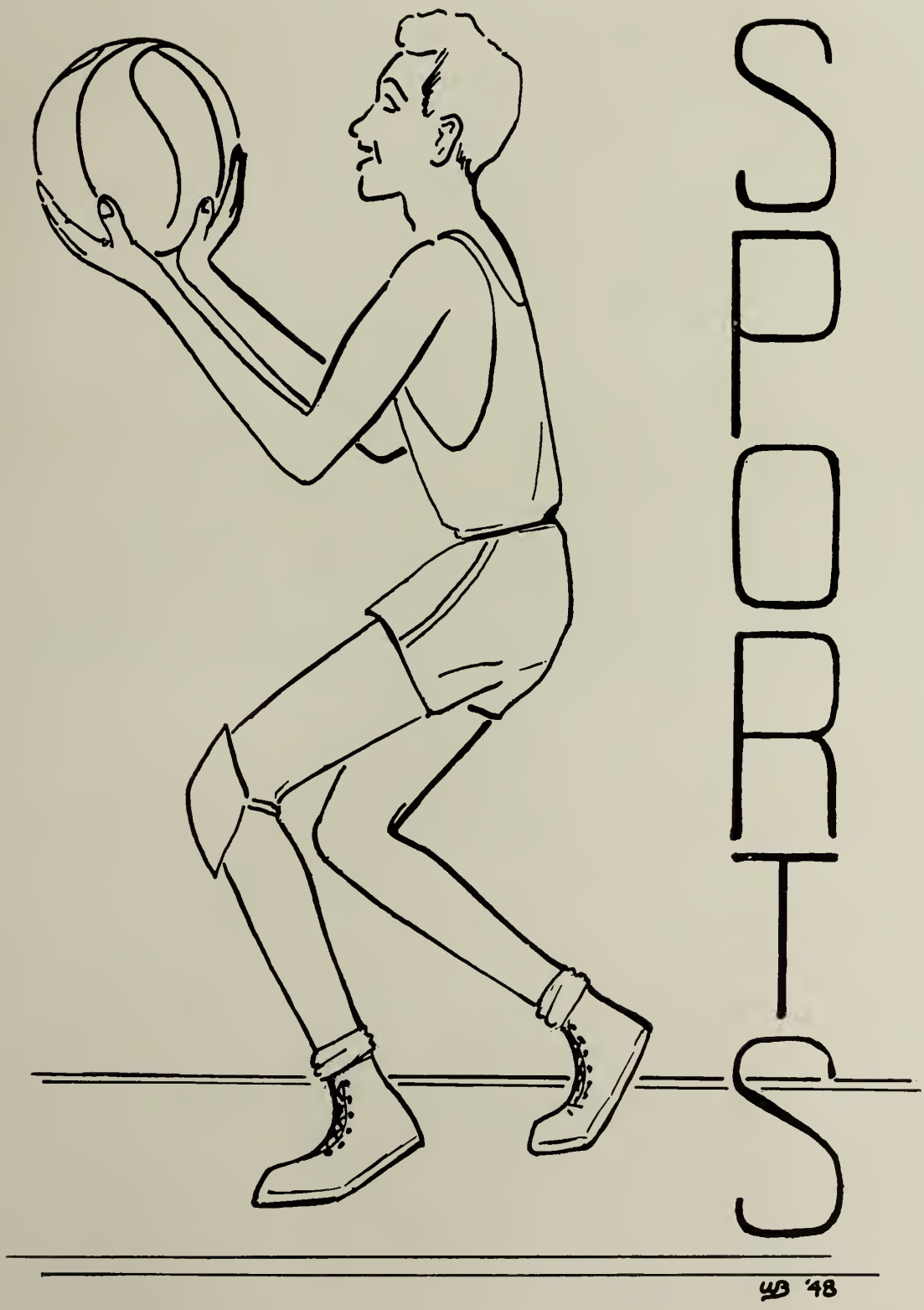
SPORTS
WB '48

**ATHLETIC ASSOCIATION EXECUTIVE COMMITTEE**

FIRST ROW: Francis Bennett, Richard Schaffer, Norman White, Roberta White, Lillian Sheehan.

SECOND ROW: Mr. Bassett, George Ivanoff.

| | |
|---|---|
| Chairman | Norman White |
| Secretary | Roberta White |
| Treasurer | Richard Schaffer |
| Asst. Treasurer | Bud Bennett |
| Advisor | Mr. Bassett |

The Athletic Association is an organization consisting of all Duxbury High students who have earned varsity letters in sports. Lillian Sheehan is the girls' representative while George Ivanoff represents the boys. The D.A.A. transacts all business concerning athletics and sets up necessary sports regulations. This group also has charge of the sale of ice cream and Coco-Cola in the school.

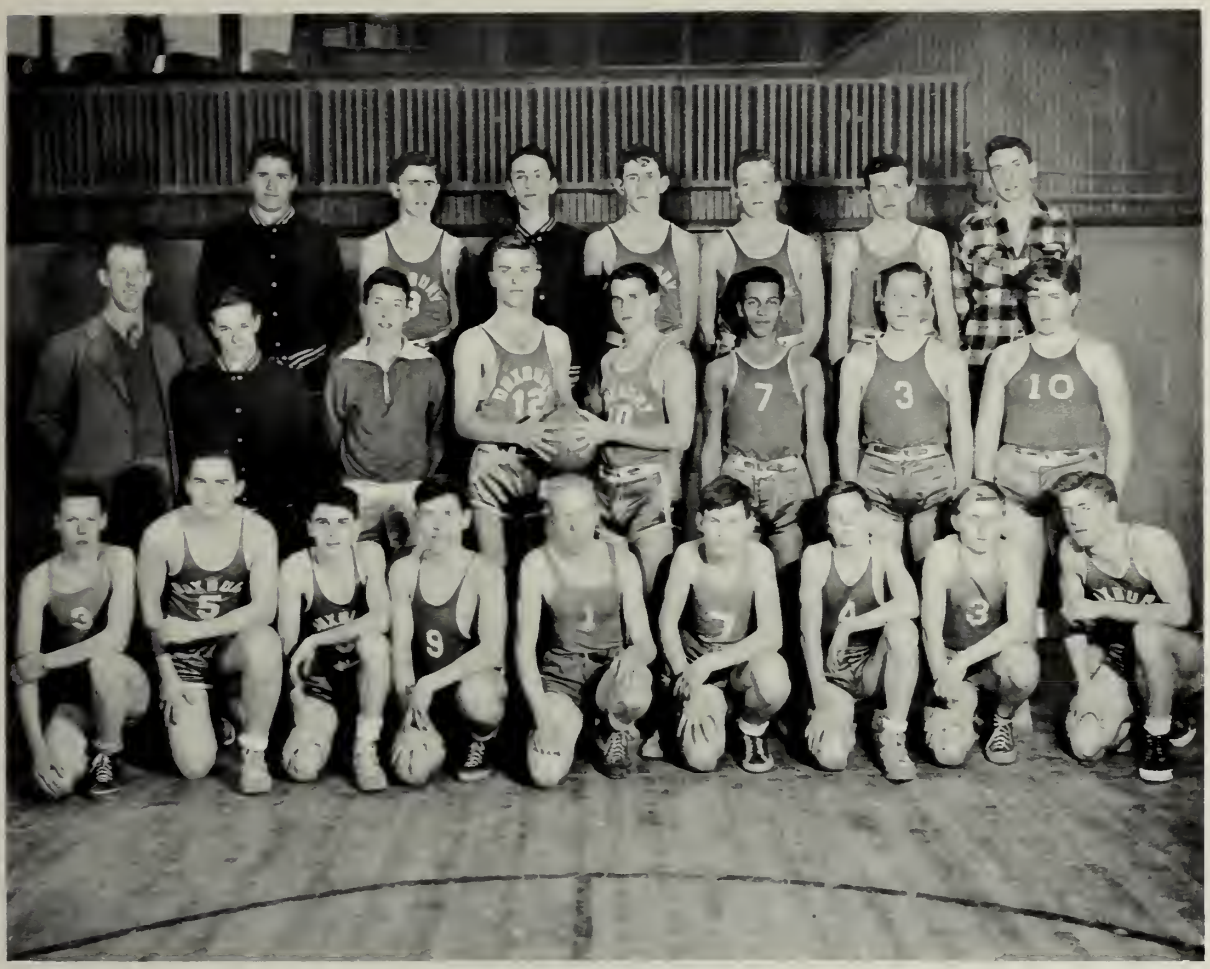

**BOYS' BASKETBALL**

FIRST ROW: Carl Carlson, Daniel White, Richard Woodsum, Edward Drake, Gilbert Carlson, Alpheus Walker, Roland Washburn, William Butler, Thomas Barclay.

SECOND ROW: Mr. Blakeman, Robert Sheehan, Peter Whitis, Richard Schaffer, Norman White, Robert Perry, Ronald Everett, Albert Van-Winkle.

THIRD ROW: George Bunten, Robert Nathan, Everett Borghesani, Kenneth Garrity, Charles Schwab, Ralph Finn, Martin Delano.

## THREE 1948 TITLES FOR DUXBURY HIGH

Duxbury High School has just concluded the greatest basketball season in the history of the school. Winners of thirteen out of seventeen games played, Coach Blakeman's boys rolled through a season which was climaxed with the annexation of three titles. The team copped the title in the South Shore, Southern Division, League Championship; defeated Hanover in the playoffs for the South Shore League title; and then went on to win the Class "C" title at the annual Brockton "Y" Tourney. Duxbury's team was the first in history to win all of these honors in one season.

**GIRLS' SENIOR BASKETBALL**

FIRST ROW: Ann Brown, Joan Leatherbee, Barbara Nathan, Co-Captains, Louise Marr and Roberta White, Lillian Sheehan, Joan Hutcheon, Mary Ann Barclay, Barbara O'Neil.

SECOND ROW: Manager Nancy Hazlehurst, Barbara Peterson, Ann Butler, Cynthia Lovell, Nancy Glass, Jacqueline Marr, Carolyn Dunkle, Mrs. Kapff, Grace Martin, Jeanette Ferrell, Bernice Johnson, Patricia Higgins, Manager Barbara Erwin.

The Duxbury girls had a comparatively successful season considering the loss of two first team players. The scores of the games played are as follows:

| | | Opponent | **Duxbury** |
|---|---|---|---|
| Jan. 9, 1948 | — Marshfield | 13 | **18** |
| Jan. 16, 1948 | — Kingston | 14 | **11** |
| Jan. 20, 1948 | — Hanover | 18 | **9** |
| Jan. 23, 1948 | — Pembroke | 8 | **28** |
| Jan. 30, 1948 | — Scituate | 20 | **18** |
| Feb. 3, 1948 | — Norwell | 15 | **13** |
| Feb. 6, 1948 | — Kingston | 13 | **18** |

**GIRLS' JUNIOR BASKETBALL**

FIRST ROW: Martha Allen, Pamela Scott, Gail Woodsum, Virginia Peterson, Joan Walker, Barbara Hulbert.

SECOND ROW: Patricia Bridgham, Anne Kent, Elaine Macomber, Lorna Hutcheon, Gillian Harvey, Elizabeth Garside, Coach, Mrs. Kapff.

The Junior Basketball Team has had at least one practice every week since Christmas Vacation, and has had one scrimmage with Kingston.

**SENIOR FIELD HOCKEY**

FRONT: Joan Leatherbee, Sally Carlson.

FIRST ROW: Barbara Peterson, Nancy Glass, Ann Butler, Patricia Higgins, Cynthia Lovell.

SECOND ROW: Dorothy Dobson, Mrs. Kapff, Lillian Sheehan, Priscilla Wentworth, Dorothy Couillard, Frances Hagbourne, Judith Wirt, Barbara Erwin.

The Senior Hockey Team were the victors of three games and the losers of three games. They worked very hard under the direction of Mrs. Kapff. The scores for these games are as follows:

| | Opponent | **Duxbury** |
|---|---|---|
| Oct. 8, 1947 — Marshfield | 12 | **3** |
| Oct. 16, 1947 — Pembroke | 1 | **3** |
| Oct. 23, 1947 — Kingston | 2 | **0** |
| Oct. 28, 1947 — Marshfield | 4 | **0** |
| Nov. 5, 1947 — Pembroke | 0 | **2** |

**JUNIOR FIELD HOCKEY**

FRONT: Elizabeth Garside.

FIRST ROW: Martha Allen, Pamela Scott, Gail Woodsum, Virginia Peterson, Joan Walker, Barbara Hulbert.

SECOND ROW: Ann Wentworth, Elaine Macomber, Barbara Erwin, Mrs. Kapff, Dorothy Dobson, Ann Kent.

The Junior Hockey Team, coached by Mrs. Kapff, was very successful this year. There were tie scores in two games and the rest were straight victories. The scores are as follows:

| | Opponent | **Duxbury** |
|---|---|---|
| Oct. 8, 1947 — Marshfield | 2 | **2** |
| Oct. 16, 1947 — Pembroke | 0 | **0** |
| Oct. 23, 1947 — Kingston | 0 | **0** |
| Oct. 28, 1947 — Marshfield | 1 | **5** |
| Nov. 5, 1947 — Pembroke | 0 | **0** |

**SENIOR CHEERLEADERS**

FIRST ROW: Anna Glass.

SECOND ROW: Lorraine April, Sally Carlson, Dorothy Dobson.

**JUNIOR CHEERLEADERS**

FIRST ROW: Anne McCorrison, Thelma Hammond, Anne Wentworth.

SECOND ROW: Blanche Caron, Virginia Washburn, Janet Glass, Edythe Pyy.

"Ben
58"

DUXBURY
1948

NINETEEN-FORTY-EIGHT

Best Wishes to The Class of '48

# BUTTNER CO.

PLYMOUTH, MASS.

Telephone 450

Compliments of

DUXBURY GAS SERVICE

C. H. Schaffer

Tel. Dux. 397-R

THE DUXBURY GRILL

ROUTE #3

Kingston Mass.

Hendrie's
SINCE 1885

ICE CREAM

FAVORABLY KNOWN FOR 55 YEARS
AND
STILL IN A CLASS BY ITSELF

"Made in Milton for Particular People"
131 Eliot Street Milton 87, Mass.
BLueHills 8-7850

10½ Nelson Street Plymouth, Mass.
PLYMOUTH 160

C & D FIXIT SHOP
Tremont Street

We'll Fix Anything
You Break It—We Make It . . Like New

Tel. Dux. 477

DUXBURY TAXI

Mrs. Elizabeth J. Mosher

Tel. 238 Duxbury

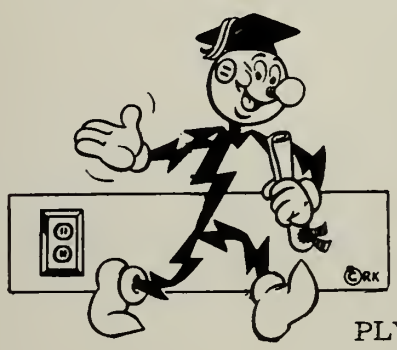


Congratulations

and the "Best of Luck"

REDDY KILOWATT

Your Electric Servant

PLYMOUTH COUNTY ELECTRIC COMPANY

SOUTH SHORE GARDENS

Compliments of

ALVES SHOE STORE

- Bostonian Shoes for Men
- Bostonian Jr. for Boys
- Footlife for Children
- Latest Novelty for Girls

Tel. North Plymouth 441

Good Quality at Just Prices

KNIFE'S

Groceries

Meats and Vegetables

298 Court St. Plymouth

HENRY'S FURNITURE CO.

Henry Busi, Prop.

Westinghouse — Crosley

Linoleum, Asphalt, Rubber Tile

40 Court Street Plymouth

Tel. 1118

Compliments of

THE BELL SHOPS

Plymouth Mass.

PLYMOUTH SUPPLY CO.

Plumbing — Heating

Electrical Supplies

39 Court St. Plymouth

Tel. 1423

OLIVER'S TYDOL

GAS STATION

Route #3 Duxbury 1

Compliments of

REYNOLD'S POULTRY FARM

Surplus Street

Duxbury Mass.

RONALD H. LORING

MASON

Kingston Massachusetts

## EMERSON'S HOME FURNISHINGS

Hall's Corner — So. Duxbury, Mass.

Tel. DUX. 785

Refrigerators • Stoves • Sinks • Washers
Ironers • Water Heaters

Radios — Vacuum Cleaners — Electrical Appliances

FURNITURE

If it's for the home we have it.

Cash or Budget

---

## CURT GOSNELL

REALTOR

Duxbury — Tel. 377W

---

Compliments of

## PLYMOUTH LUMBER CO.

Plymouth, Mass. — Tel. 237

---

## *The Studio*

Handicrafts • Toggery • Gifts
Duxbury, Mass.

Congratulation and sincere good wishes to the Class of 1948.

Compliments of

JIM'S RESTAURANT

Plymouth

Mass.

Tel. Duxbury 20-R or 20-W

Thomas Porter
Proprietor

THE PRINT SHOP
PRINTING

Elm Street Duxbury, Mass.

B. F. GOODRICH
OIL SERVICE

Dealer in
HAY—GRAIN—COAL

Poultry Supplies

LUMBER—ROOFING

CEMENT, ETC.

PLYMOUTH
TRADE MARK
·1824·

PLYMOUTH CORDAGE COMPANY

PLYMOUTH, MASSACHUSETTS

JOSSELYN'S VARIETY STORE

Birdseye Tested Foods Specialty

Wash. Street Duxbury

JOHN E. JORDAN CO.

Plymouth Massachusetts

Tel. 283

PILGRIM DRUG

Plymouth's Largest Drug Store

4 - 6 Main Street

Tel. 2055

Compliments

of

CURRIER'S

MILLBROOK MARKET

Tel. Dux. 305

HENRY C. and NORRIS

LaFLEUR

DUXBURY

COAL and LUMBER CO.

BOAT STORAGE

and

REPAIR

Tel. Duxbury 81

• Cameras • Films

One Day Developing Service

Complete Line of Sports

Equipment and Uniforms

M & M

SPORTING GOODS

14 Middle St. Plymouth

Tel. 1915

South Duxbury Duxbury 494

K A Y

HAIR STYLIST

Specializing in . . .

In Permanent Waving

Moderate prices

Compliments of

WALKOVER SHOE STORE

D. W. Besse, Prop.

Home of Bass Loafers

and Moccasins.

65 Main St. Plymouth, Mass.

SHIFF'S STORE

QUALITY MERCHANDISE

Moderately Priced

Compliments of

DAVISON DENNETT

SAW MILL, INC.

Kingston, Mass.

Lumber and Building Supplies

KAY'S CUT RATE

PLYMOUTH'S

Popular Cosmetic

and

Patent Medicine Store

67 Main St., Corner North

WESTWINDS BOOKSHOP

LENDING LIBRARY

Washington Street Duxbury

Hours: 10 to 12 AM & 2 to 5 PM

Daily Except Sunday

Your gift dollar goes farther

in the Bookshop.

COMMUNITY CLEANSERS

. . . A Local Service

E. N. Beaudean & Sons

Ocean Street Marshfield Phone 176

•

Satisfaction Guaranteed

Work Called For and Delivered

•

Cleansing - Laundering - Tailors - Furriers

Hat Blocking - Expert Carpet Cleaning

Bonded Fur Storage

HAZEL AND CLARA'S
COFFEE SHOP
So. Duxbury, Mass.
Open Daily
Except Sundays
Tel. Dux.
528

For the best in recording and
sheet music, shop at . . .
THE MUSIC CENTER OF DUXBURY
FREEMAN'S VARIETY STORE
Standish Street
So. Duxbury, Mass.

Compliments
of
DUXBURY GARAGE INC.
Tel. 600

JOSEPH F. CLARK
REAL ESTATE
and
INSURANCE
Office at Hall's Corner
South Duxbury
Tel. 522

MRS. WARD FOOTE
— REALTOR —
•
Summer and Year Round
Properties
•
Shipyard Lane
So. Duxbury
Tel. Dux. 639

BOS'N'S LOCKER
YARNS
Washington Street
Duxbury
Gifts • Cards

## HERRICK AUTO SALES

The home of Ford in Duxbury

since 1914

Tremont Street Duxbury 95

PURITAN TAILORING DEPT.
CLEANERS - TAILORS - FURRIERS

Delivery in Duxbury

—●—

PURITAN CLOTHING CO.
"Modern store for men and boys"

Featuring nationally advertised brands

50 Main St. Plymouth

Compliments

of

THE WINSOR HOUSE

PERCY L. WALKER

REAL ESTATE

DUXBURY, MASSACHUSETTS

M. C. LINDE

Custom Boat Builder

Storage & Repair

Landing Road

KINGSTON

With best wishes

CALL'S

Marshfield Mass.

E. CAVICCHI and SONS

FRUIT AND

PRODUCE

296 Court Street PLYMOUTH, MASS.

Tel. 1190

EBEN N. BRIGGS

MOBILE HEAT

KEROSENE

Tel. Dux. 334

JOHNSON BROTHERS

florist

TEL DUXBURY 48—ELM ST

WE TELEGRAPH FLOWERS

The Best of Flowers

for All Occasions

R. M. BRADLEY and CO., Inc.

REAL ESTATE

JOSEPH LUND

8 Newbury Street Boston, Mass.

Comm. 6166

CONSTANCE YOUNG

St. George Street Duxbury, Mass.

Tel. Dux. 11

LEO'S

Beauty and Barber System

South Duxbury Plymouth

EDDIE'S SHOE STORE

The Family Shoe Store

18 Main St.

PLYMOUTH

Edward J. Hand

Tel. 158

CLEMENT A. BRIGGS

TOABE'S

DUXBURY HARDWARE CO.

HALL'S CORNER

Compliments of

SHERMAN'S

310 Court St. 50 Court St.

NO. PLYMOUTH PLYMOUTH

Why Look Elsewhere?

LOREN C. NASS

PLUMBING & HEATING

447W -:- 447R

DUXBURY

BROWNIE'S DEPT. STORE

Standish Street

South Duxbury

Compliments of

Mr. and Mrs. Francis C. Rogerson

Compliments of

GOODING'S JEWELERS

"Established 1802"

18 Court St. Plymouth. Mass.

MURRAY ELECTRICAL CO.

An ELECTRICAL store

For ELECTRICAL needs

DEXTER'S SHOE STORE

The store of Values,
Styles and Quality

16 Court Street Plymouth

Tel. 167-W

VOLTA HOME & AUTO SUPPLY

35 MAIN ST.

Plymouth

SADOW'S

Fashion Center

B. M. Feinberg's
DEPARTMENT STORE INC.

Men's & Women's Wear
Men's, Women's & Children's Shoes
Kelvinator - Philco - Hot Point
Refrigerators
Bendix • Launderall
Washers
Inlaid Linoleum

GRIMLEY'S BARBER SHOP

Marshfield, Mass.

Shop Hours
Monday 8 A.M. — 12 Noon
Tues. — Sat. 8 A.M. — 6:30 P.M.
Evening work by appointment
Telephone Marshfield 209

RAY A. STEARNS

Telephone Duxbury 3

ALL LINES OF INSURANCE

St. George Street

DUXBURY, MASSACHUSETTS

JOHN MARSHALL

WIRT BROS. COMPANY

PLUMBING and HEATIING
on order
Kelvinator Refrigerators
and
Bendix Washing Machines
South Duxbury

SNUG HARBOR

WASHINGTON STREET
DUXBURY, MASS.

Dux. 480W

•

Good Food Well Served

BANDER'S

Plymouth's Most Popular Shop for
Misses and Women

54 Main Street Plymouth

CECCARELLI

TAILORS
CLEANERS
STORAGE

No. Plymouth Phone 941

We Call and Deliver

STEIN'S FURNITURE STORE

Tel. 679

291-295 Court St. North Plymouth

ZANELLO FURNITURE CO.

UPHOLSTERING

Bedding Repaired and Made to Order

Tel. 1485

84 Court Street Plymouth

CUSHING BROS.

DODGE & PLYMOUTH CARS
SALES & SERVICE
Tel. Dux. 5

BENNETT'S

Groceries, Meats
Wines & Liquors
Radio Sales & Service

Tel. Dux. 784
Island Creek

RAND-PORTRAIT STUDIO
Formerly of Plymouth
Now Located Halls Corner
DUXBURY

Makers of the best in
Photography

THE GEORGE V. BUTTNER
STORE

19 - 21 Court Street

Tel. Plymouth 290 - 250

Students . . .
for graduation and
sportswear
CLOTHING . . .
SPORTSWEAR . . .
SLACKS . . .
MORSE and SHERMAN
William J. Sharkey

Plymouth, Massachusetts

A FRIEND

BAY MOTOR CO.

HALL'S CORNER

AUTO BODY REPAIRING
and
PAINTING

Socony Vacuum Products

Tel. Dux. 360

HENRY OHLSON

Island Creek, Mass.

PAINTER -- PAPERHANGER

DECORATOR

Wish Every Success

Dorothy Harris Coulliard

BENJAMIN O. DAWES

— REAL ESTATE —

Office, Hall's Corner
South Duxbury, Mass.

Office Phone Duxbury 678-W
Res. Duxbury 678-R

DUXBURY OIL SERVICE

RANGE & FUEL OILS

Tel. DUX. 317-JK

Byron W. Taft

Compliments

of

THE DUXBURY PRESS

BAY ROAD

Congratulations to the

Class of 1948

WHITE BROS.

"That Creamy Milk"

HOMESTEAD RESTAURANT

KINGSTON

MASS.

Established 1919

FORN-SIGN-CO

315 — 317 Court Street
PLYMOUTH, MASSACHUSETTS
PHONE PLYMOUTH 33

Tel. Kingston 2183 Nights 8721

Waltham Oil Burners
Sales Service

L. E. BOUCHARD

Plumbing - Heating

64 Summer St. Kingston, Mass.

Compliments —

of those who expressed an interest in recreation through their support of the . . .

DUXBURY RECREATION COMMITTEE

*A Service . . .*

*Unexcelled*

**IN THE FIELD OF MODERN PRINTING**

• • •

--- *LITHOGRAPHY* ---

is the by-word with all buyers of good printing and justly so for its speed — service and economy.

The Leyden Press is the only plant in this area who can offer you this service—

- COLOR WORK
- ART WORK
- PLATE MAKING
- REPRODUCTIONS

And all other services which are in keeping with good printing.

THE LEYDEN PRESS

PRINTERS and LITHOGRAPHERS

9 Town Square Plymouth, Mass.

Telephone 775

LITHO · LEYDEN PRESS · PLYMOUTH, MASS.

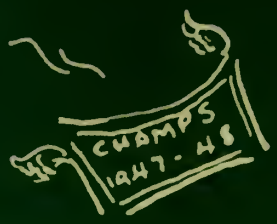

and in JANUARY the boys fought their way up in the League!

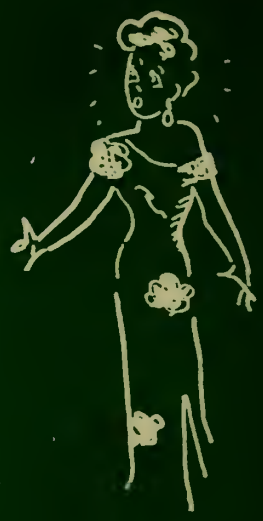

First there was "JUNE MAD" in December

we were on our way back to the old grind--

SEPTEMBER 1

DUXBURY FREE LIBRARY
3 1633 00091 5596

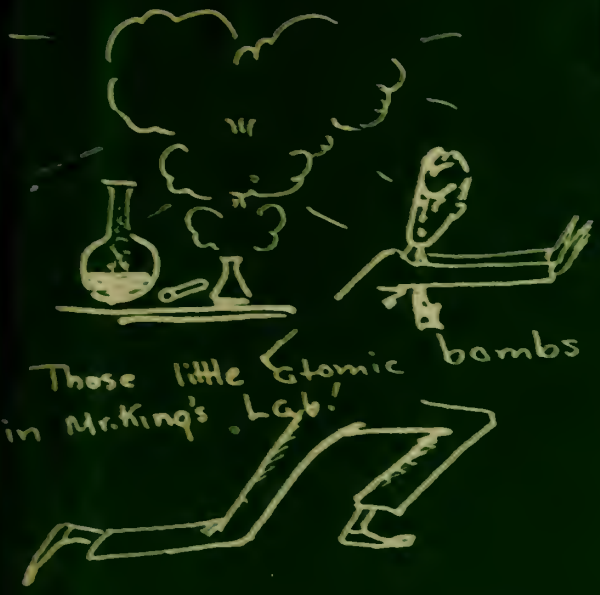


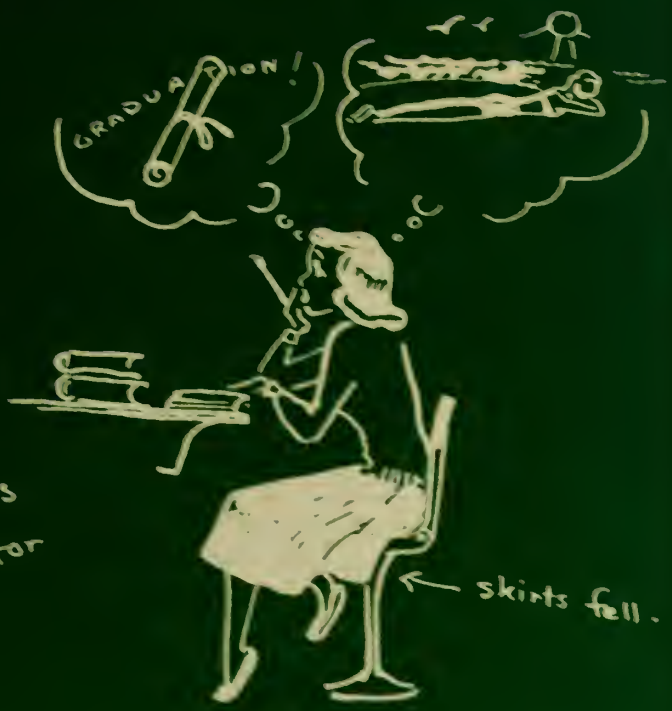


And MAY found us studying hard (ahem!) for those finals.

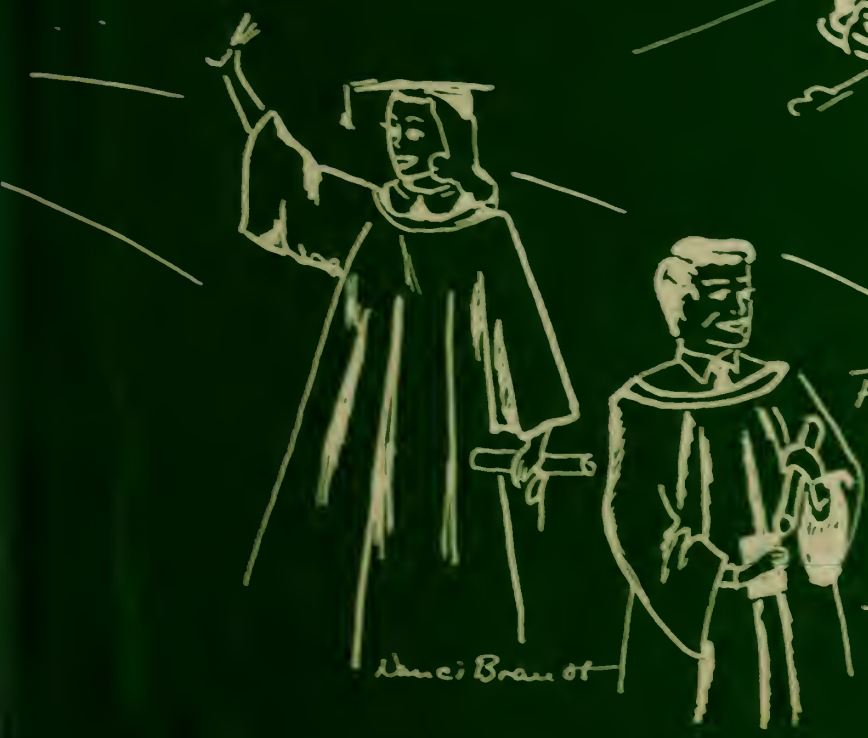


Finally G-Day came! We were out - But remember that our friends were made in High School.